

# Annual Scientific Meeting 2017: Updates on Liver Pathology

Singapore Society of Pathology & Chapter of Pathologists, Academy of Medicine

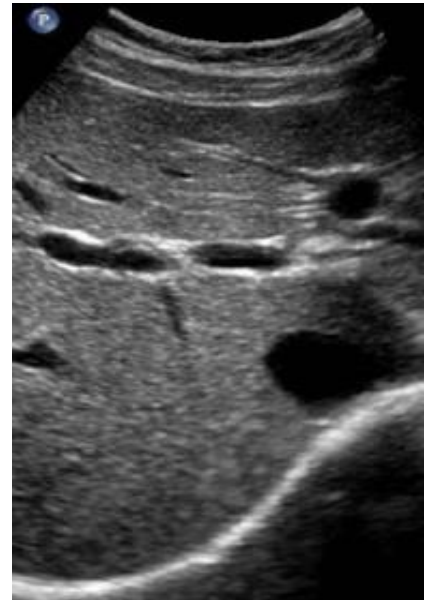

**Saturday, 28<sup>th</sup> October 2017**  
**8:30 am to 2:00 pm**  
**The Academia, L2-S3/4**  
**Singapore General Hospital**

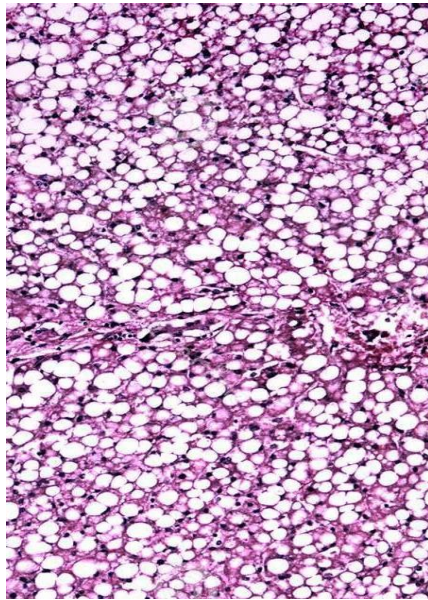
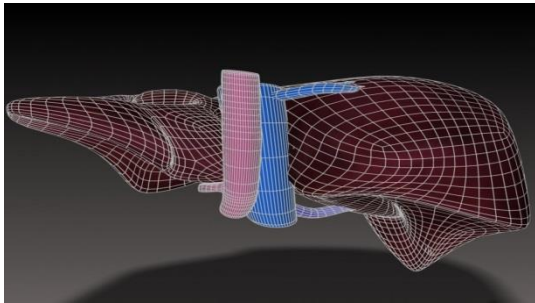

*includes*

**Scientific Program**

*and*

**The 41<sup>st</sup> Annual General Meeting of the Singapore Society of Pathology**

**REGISTRATION:**

**Registration is free for all attendees.**

**All are encouraged to register by 18 October 2017, for catering purposes.  
Places are limited on a first-come-first-served basis**

**CME points will be awarded.**

Online Registration Form available from:  
<http://singaporesocietypathology.weebly.com/asm.html>

Or, Registration by email to:  
[sspsecretariat@gmail.com](mailto:sspsecretariat@gmail.com)  
providing full name, telephone number, address, and membership  
category(if applicable)..

# Annual Scientific Meeting 2017

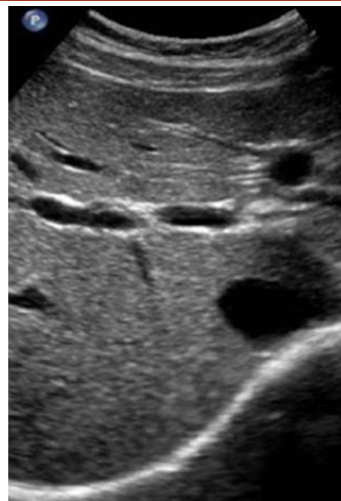
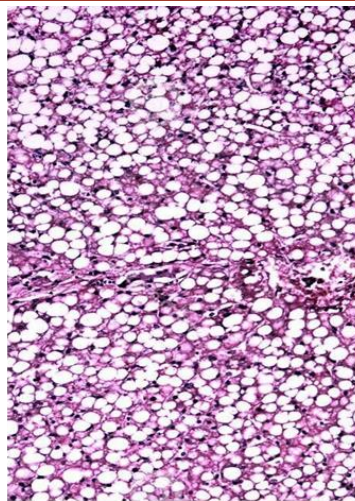
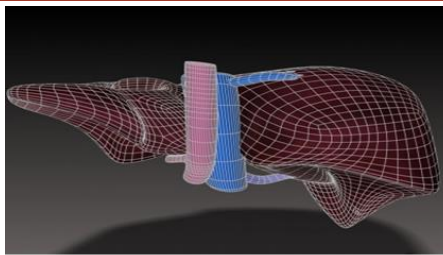

**Saturday, 28<sup>th</sup> October 2017, 8:30 am to 2:00 pm**  
**The Academia, L2-S3/4, Singapore General Hospital**

8.30–9.10

REGISTRATION

9.10–9.15 **Opening Address**

Dr. Lynette Oon, President, Singapore Society of Pathology

9.15–10.00 **PLENARY LECTURE**

**Fibrosis in Nonalcoholic Steatohepatitis and Other Chronic Liver Diseases:  
Pathology, Pathogenesis and Reversal**

Prof. Andrew Clouston, Conjoint Visiting Lecturer, The Royal College of Pathologists of Australasia  
and Academy of Medicine, Singapore

Associate Professor of Molecular and Cellular Pathology at the University of Queensland  
Deputy Director of the University of Queensland Centre for Liver Disease Research



10.00–10.30 **Mimics of Hepatocellular Carcinoma**

Prof. Aileen Wee, Professor and Senior Consultant at the Department of Pathology, National University of  
Singapore, National University Hospital

**Chair:** Dr. Inny Busmanis

Chair, Chapter of Pathologists, Academy of Medicine and RCPA Singapore Councillor

10.30–11.00

TEA BREAK

11.00–11.30 **Updates in Hepatitis C Management and Impact on Laboratory Testing**

Dr. Rajneesh Kumar, Consultant, Department of Gastroenterology and Hepatology, Singapore General Hospital

11.30–12.00 **Infections in Liver Transplant and Other Solid Organ Transplant Patients**

Dr. Tan Thuan Tong, Senior Consultant and Head, Department of Infectious Diseases, Singapore General  
Hospital

12.00–12.30 **Therapeutic Drug Monitoring for Immunosuppressants in Liver Transplant Patients**

Jayme Wong, Senior Principal Medical Laboratory Scientist, Department of Clinical Pathology, Singapore  
General Hospital

**Chair:** Dr. Lynette Oon

President, Singapore Society of Pathology

12.30–13.30

BD AND ROCHE TECHNICAL AWARDS CEREMONY\*

13.30–14.00

SSP ANNUAL GENERAL MEETING

\*Lunch provided for SSP members only

\*\*This is a preliminary programme and may be subject to change